

FRONT ELEVATION

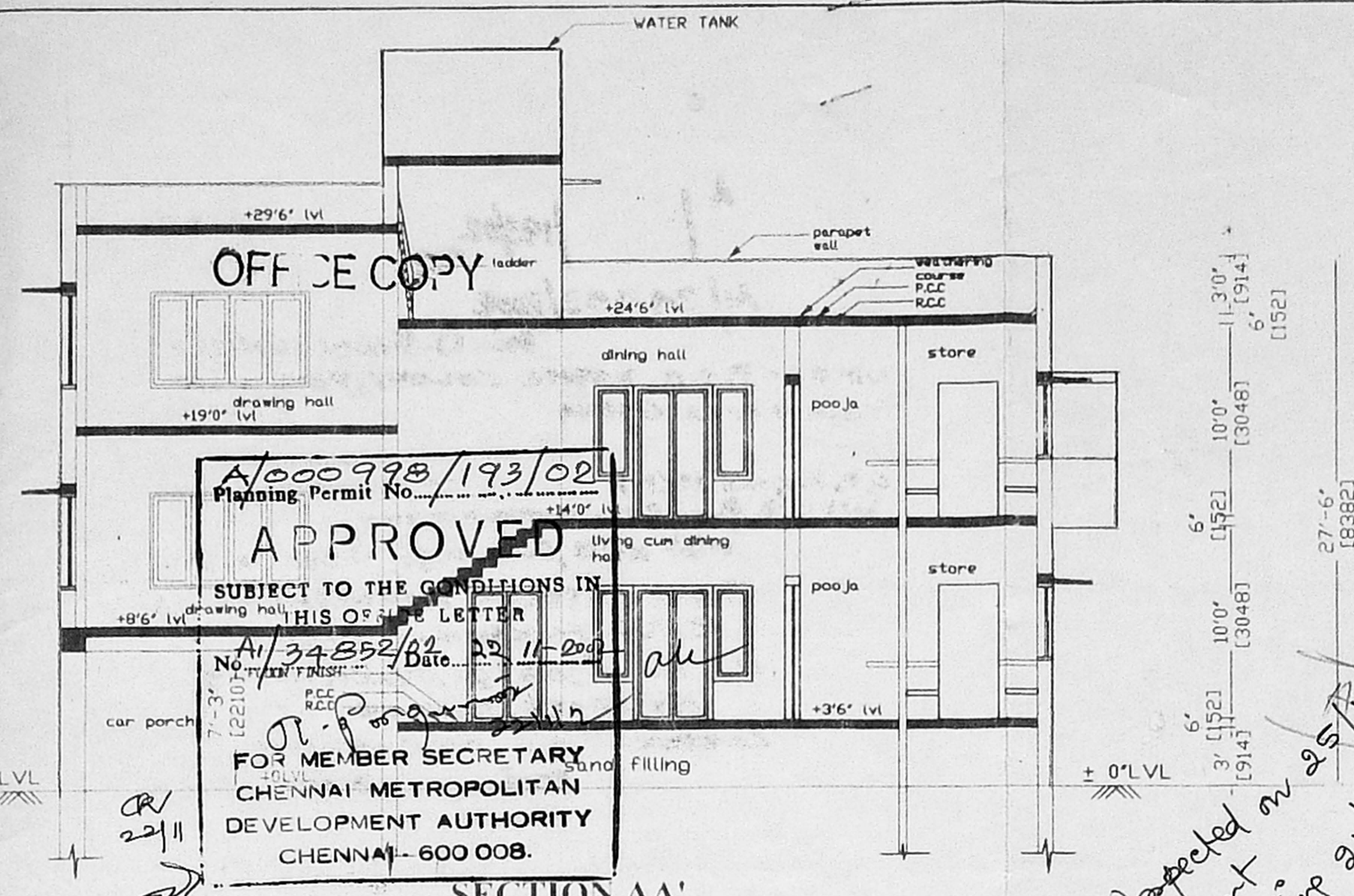

SECTION AA'

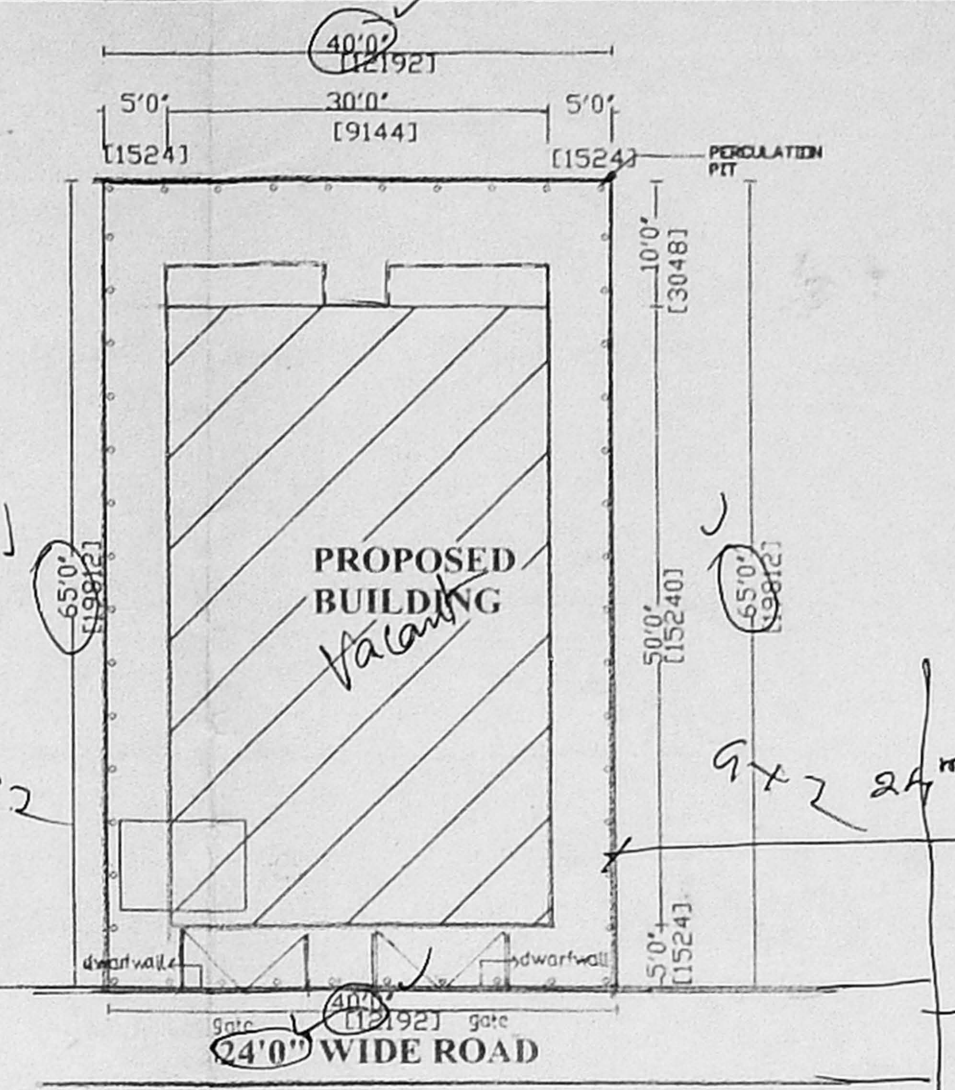
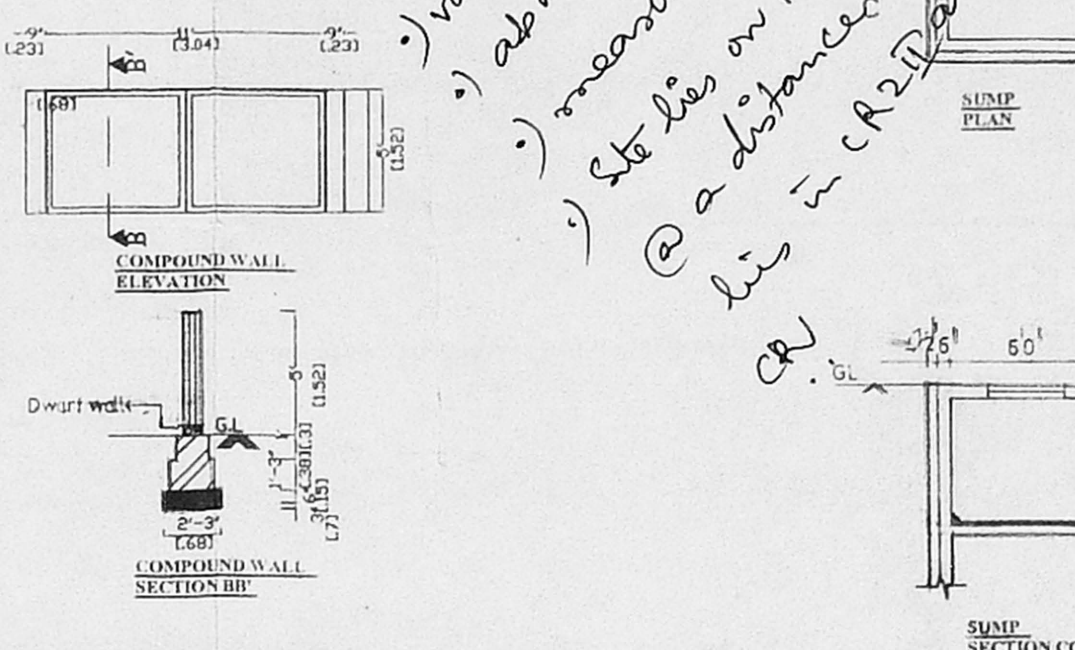
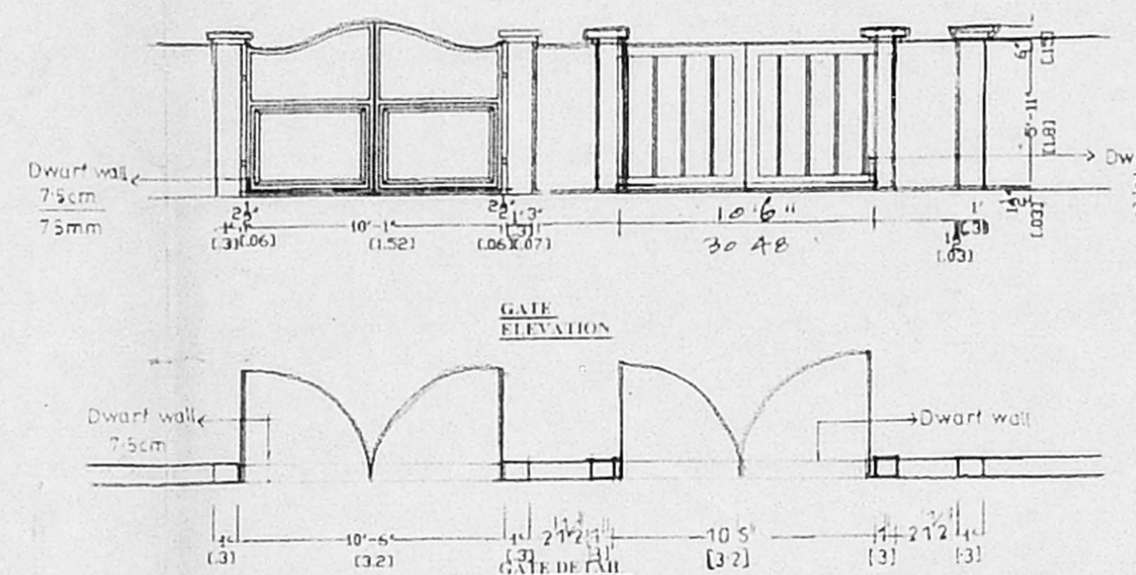

SITE PLAN (SCALE: 1"=16'0")

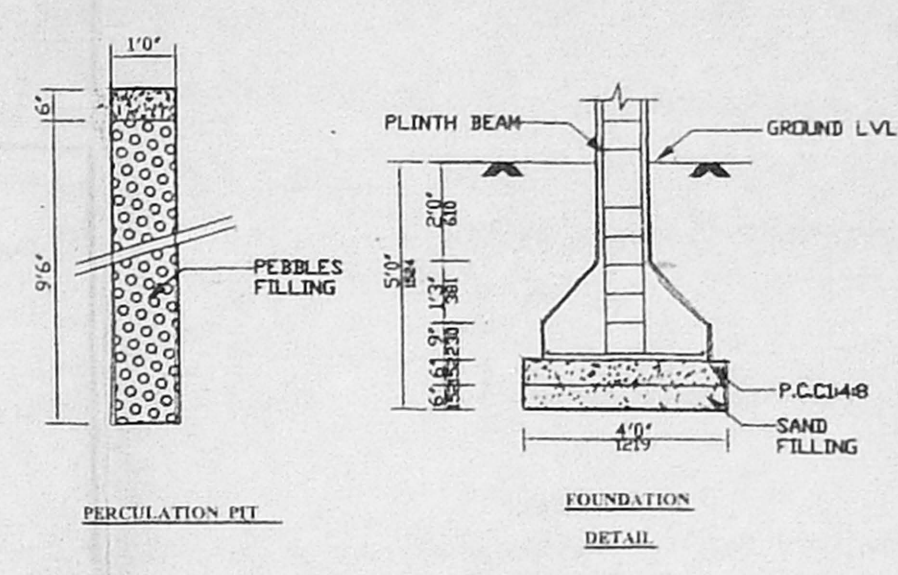

FOUNDATION DETAIL

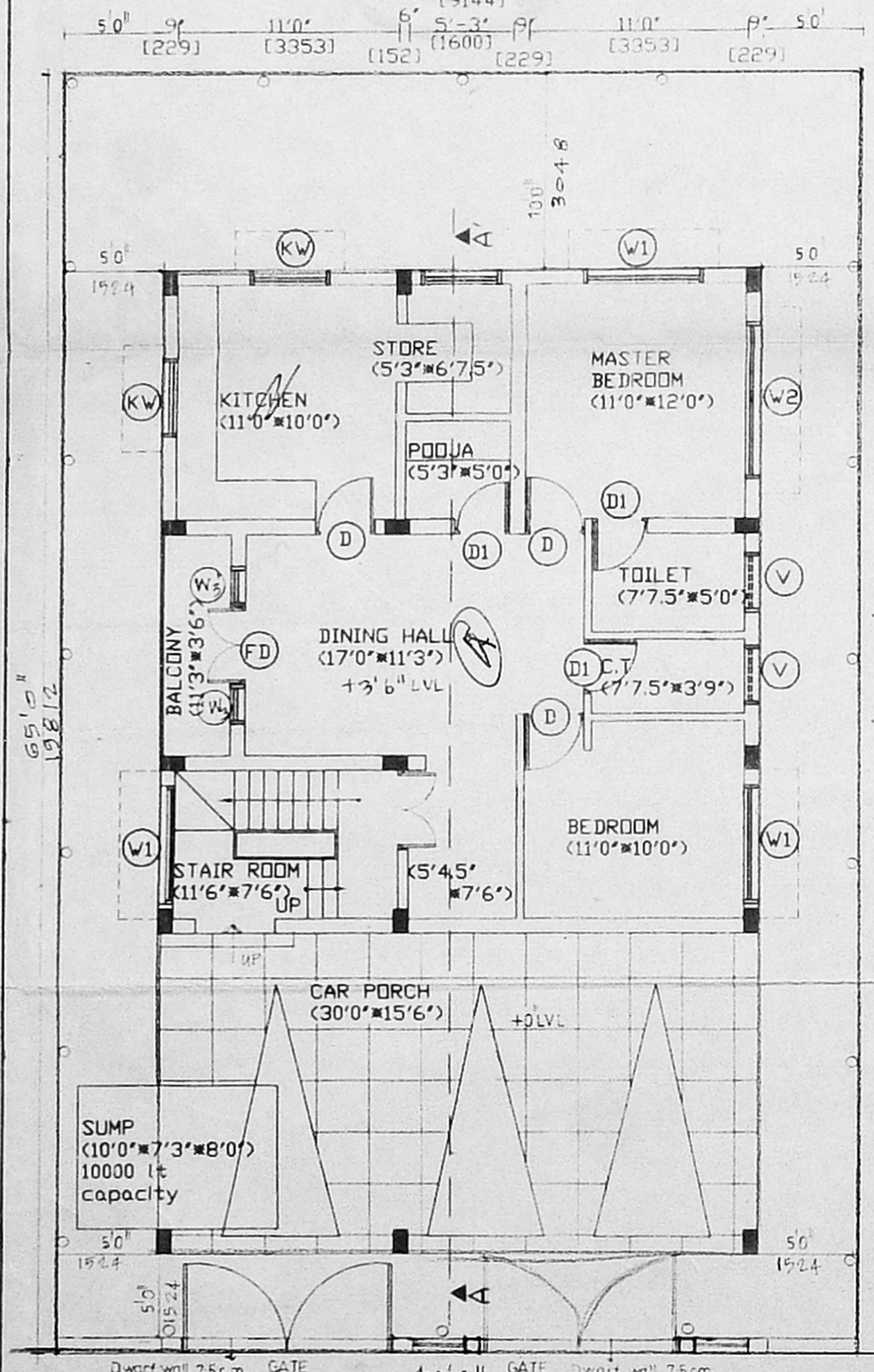

STILT CUM GROUND FLOOR PLAN

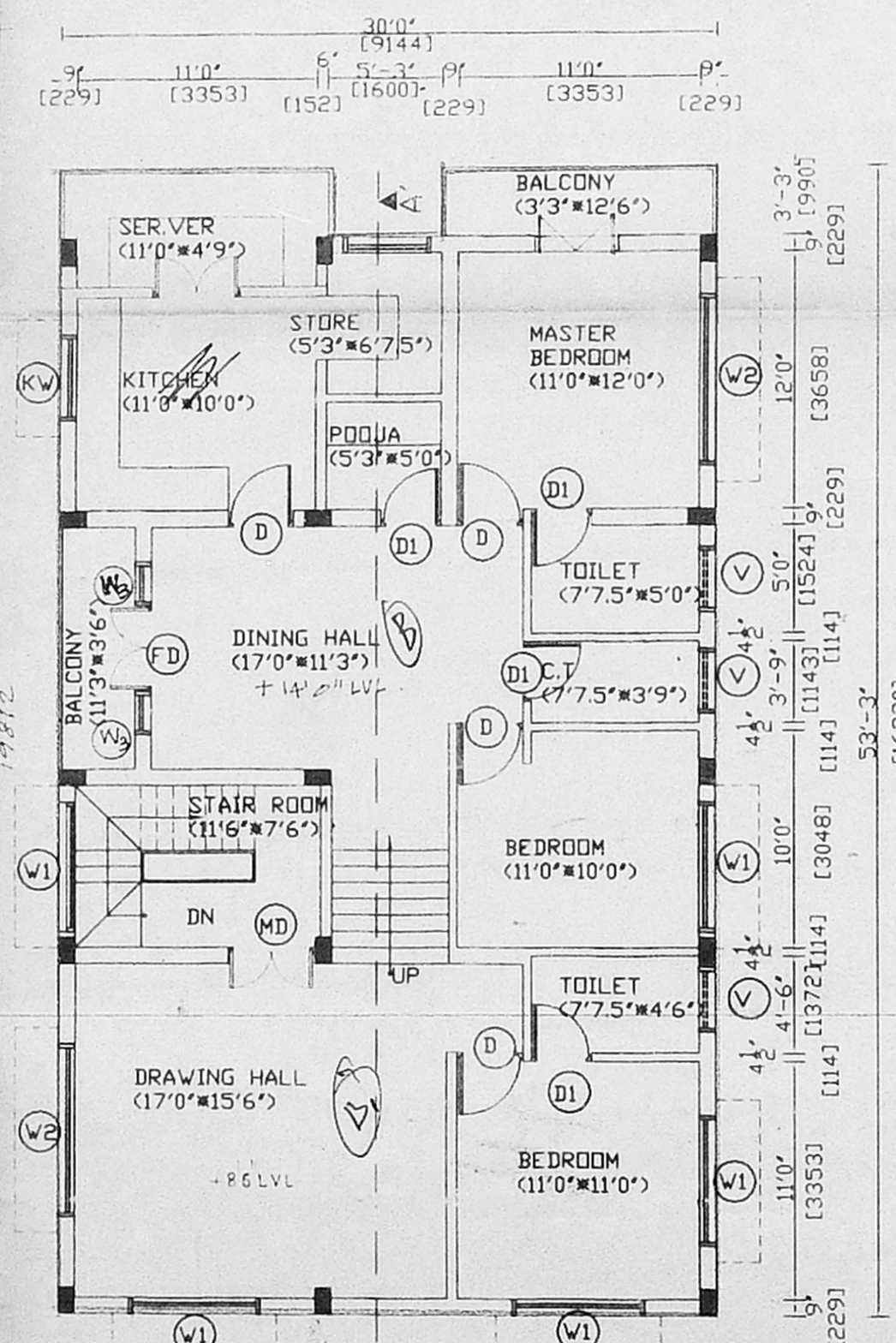

FIRST FLOOR PLAN

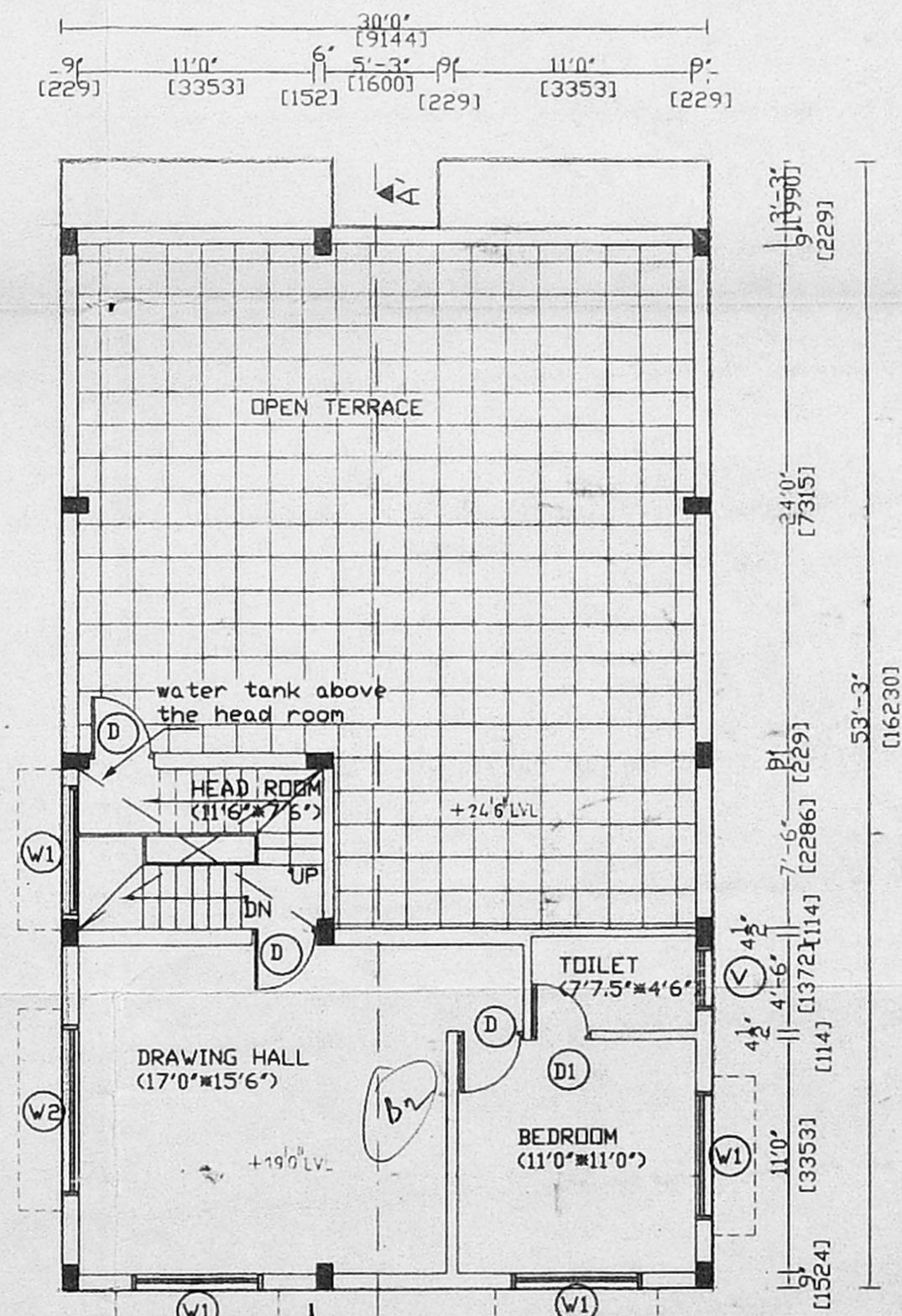

FIRST FLOOR (PART) & TERRACE FLOOR PLAN (PT)

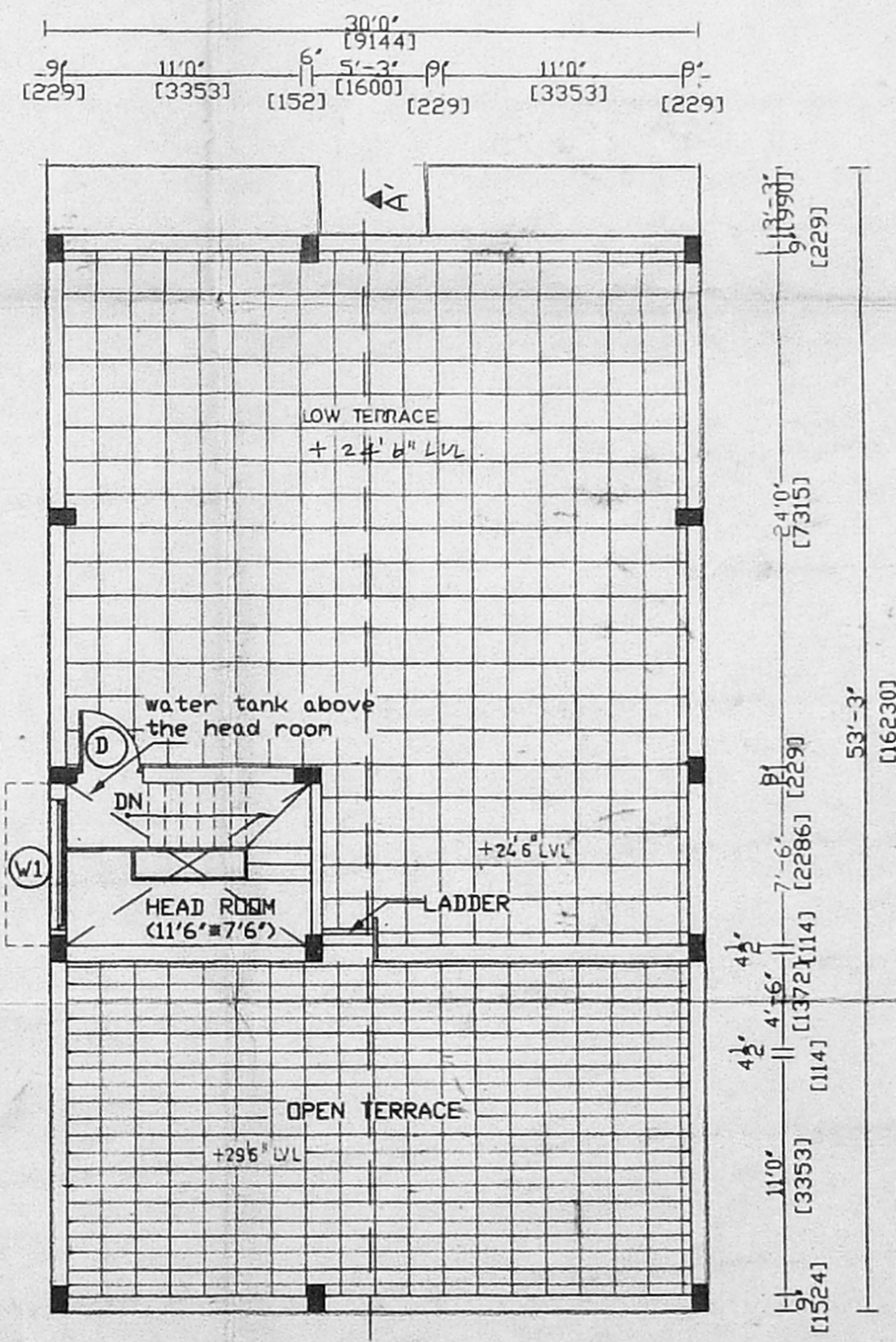

TERRACE FLOOR PLAN

APPROVED
 A/000998/193/02
 Planning Permit No. ...
 SUBJECT TO THE CONDITIONS IN THIS ORDER LETTER
 No. A/34852/02 Date: 22.11.2009
 FOR MEMBER SECRETARY
 CHENNAI METROPOLITAN
 DEVELOPMENT AUTHORITY
 CHENNAI - 600 008.

Inspected on 25/10/02
valant on 24/10/02
measurements are as per marked in plan
Site lies on the creek side and lies @ a distance of 24' from creek & lies in R2 Zone

SCHEDULE OF JOINERY

| TYPE | SIZE | DESCRIPTION |
|------|-----------|-------------------------|
| MD | 40" x 70" | MAIN DOOR - FRENCH DOOR |
| D | 30" x 70" | DOOR |
| D1 | 29" x 70" | DOOR |
| W | 40" x 50" | WINDOW |
| W1 | 60" x 50" | WINDOW |
| W2 | 80" x 50" | WINDOW |
| V | 30" x 30" | VENTILATOR |
| KW | 40" x 30" | KITCHEN WINDOW |
| W3 | 20" x 50" | WINDOW |

CMDA CHANEL
 G. No. A/34852/02
 Scrutiny Plan
 Revised Plan

- SPECIFICATION**
- FOUNDATION IN COLUMN FOUNDATION
 - BRICK WORK IN SUPER STRUCTURE AND PARAPET WALL
 - R.C.C. IN PLINTH BEAM, LINTEL, SUN SHADE, ROOF SLAB TO BE IN 1:2:4
 - FLOORING IN MOSAIC FLOORING
 - PLASTERING OF WALLS, CEILING, ETC TO BE IN 1:3
 - VENISHING IN PRESSED TILES
 - TO TWO COATS OF PAINTING ONE COAT PRIMER
 - ALL WOODEN WORK IN TEAK AND COUNTRY WOOD

COLOUR INDEX

- PROPOSED SHOWN THUS []
- ROAD SHOWN THUS []
- BOUNDARY SHOWN THUS []

AREA STATEMENT

| | | |
|--------------------|----------------|-------------------------|
| TOTAL PLOT AREA | 2600.00 SQFT | 241.6356 M ² |
| GROUND FLOOR AREA | 1012.5000 SQFT | 98.0985 M ² |
| FIRST FLOOR AREA | 1581.2500 SQFT | 146.9563 M ² |
| TERRACE FLOOR AREA | 613.1250 SQFT | 57.301 M ² |
| TOTAL AREA | 3206.875 SQFT | 298.0367 M ² |

F.S.I (achieved) 1.23

SPECIFICATION

PLAN SHOWING THE PROPOSED RESIDENTIAL BUILDING AT PLOT NO 111, OLD DOOR NO 117, NEW DOOR NO 14, FOURTH STREET KARPAGAM AVENUE, RAJA ANNAMALAI PURAM, CHENNAI-600028 IN R.S.4304/29, MYLAPORE DIVISION BLOCK NO.95 OF MYLAPORE-TRIPLICANE TALUK, CHENNAI DISTRICT.

SCALE: 1"=8'0" DATE: 19-09-02

S. Rajaratnam
 OWNER'S SIGNATURE

S. RAJARATNAM, L.C.E.D. (P.Eng)
 (Retired) Ex. Engineer (M.N.W.S.S. Board)
 (Licensed Surveyor, Class-I No: 65)
 Corporation of Madras & M.M.D.A
 Consulting Engineer
 Regd. Value No: 127/9
 10-A, ELUMALAI ST, GEORGE COLONY,
 THIRUVIKA NAGAR, SEMBURI,
 CHENNAI-600 011.

LICENSED SURVEYOR